5. stuktur Organisasi Lembaga Penyiaran
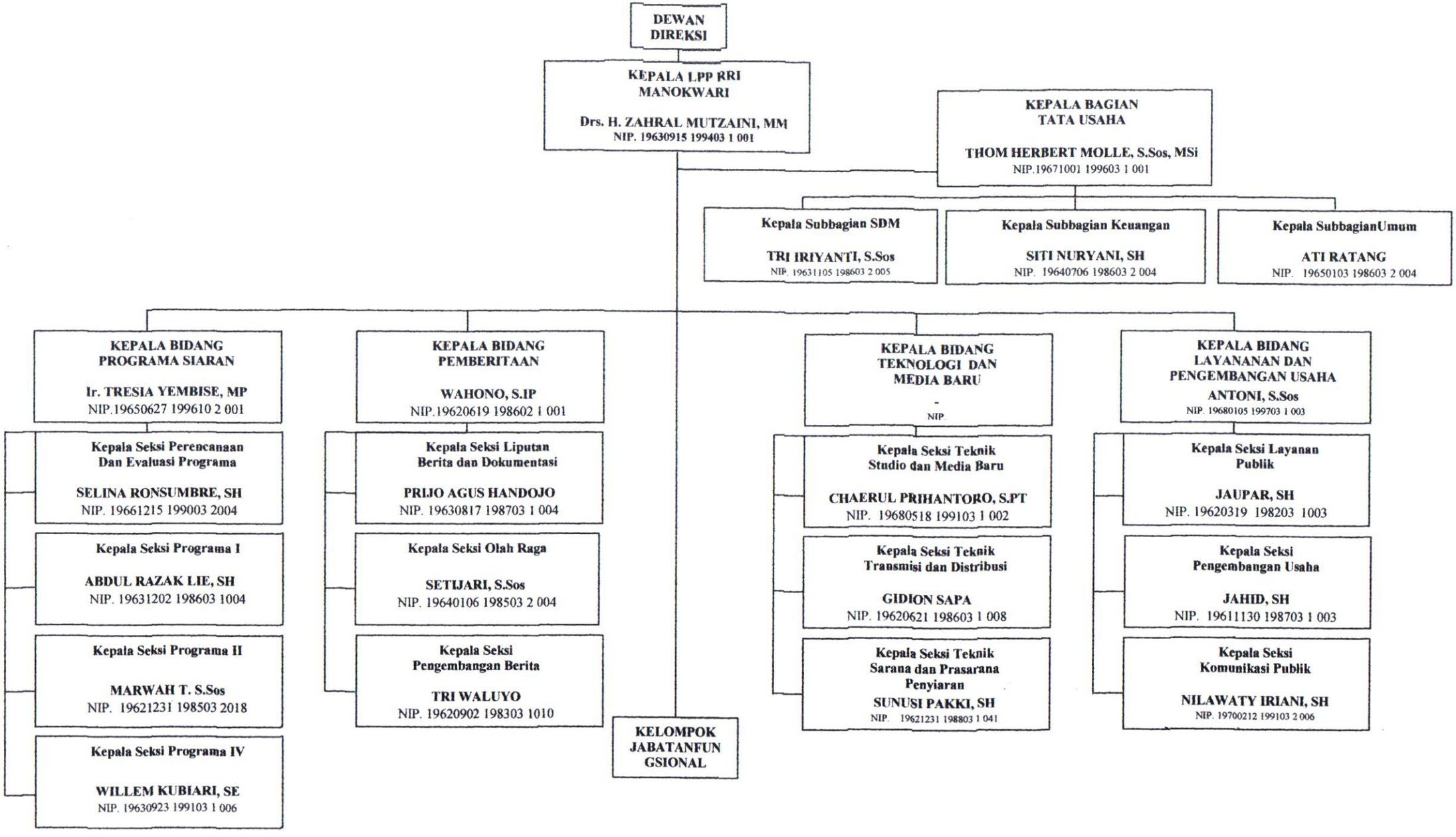
LEMBAGA PENYIARAN PUBLIK
RADIO REPUBLIK INDONESIA
KORWIL NUSANTARA 2 MANOKWARI